

MIT OpenCourseWare
<http://ocw.mit.edu>

HST.583 Functional Magnetic Resonance Imaging: Data Acquisition and Analysis
Fall 2008

For information about citing these materials or our Terms of Use, visit: <http://ocw.mit.edu/terms>.

Statistical Analysis of fMRI Data - III

[HST-583, MIT /](#)

Instructor /

Anastasia Yendiki, Ph.D. W

Lab description/

The purpose of this lab is to familiarize you with spatial normalization and perform jointW statistical analysis of data that has been collected from a single subject but multiple runs ofW the same functional paradigm. W

Lab software /

e will use [NeuroLens](#) for all fMRI statistical analysis labs. W

Lab data /

e will use data from the self-reference functional paradigm that was presented in Lab 2. For this lab we will use all data from Subject 7, available on the lab laptops under: /Users/HST583 1 /Desktop/Data/selfRef0ld/Subject7Sessions7-8-9-13/ 1

Here's a reminder of the paradigm structure. Words are presented in a blocked design. Each run consists of 4 blocks, 2 with the self-reference condition and 2 with the semantic condition. W The conditions alternate in the ABBA format. In particular, for Subject 7 the order is: W

Run 1: 1A=semantic, B=selfref8
Run 2: 1A=selfref, 1B=semantic8
Run 3: 1A=semantic, B=selfref8
Run 4: 1A=semantic, B=selfref8

ords are presented for 3 sec each, grouped in blocks of ten. Prior to each block the subjectW views a 2 sec cue describing their task for the upcoming block. Each block is followed by 10W sec of a rest condition. This is the breakdown of a single run:

```
10 sec 1 Rest8
2 sec 1 Cue8
30 sec 1 Block A (10 words, each lasts 3 sec)8
10 sec 1 Rest8
2 sec 1 Cue8
30 sec 1 Block B (10 words, each lasts 3 sec)8
10 sec 1 Rest8
2 sec 1 Cue8
30 sec 1 Block B (10 words, each lasts 3 sec)8
10 sec 1 Rest8
2 sec 1 Cue8
30 sec 1 Block A (10 words, each lasts 3 sec)8
16 sec 1 Rest8
-----8
TR = 2 sec8
Total run duration = 184 sec (i.e., 92 scans) per run8
```

Lab report/

The lab report must include your answers to the questions found throughout the instructionsW below. W

Due date: 12/01/2008 /

Lab instructions /

1. As usual, open the Subject 7 data by dragging its entire folder onto the NeuroLens icon (or by starting NeuroLens and choosing `Open...` from the `File` menu): W

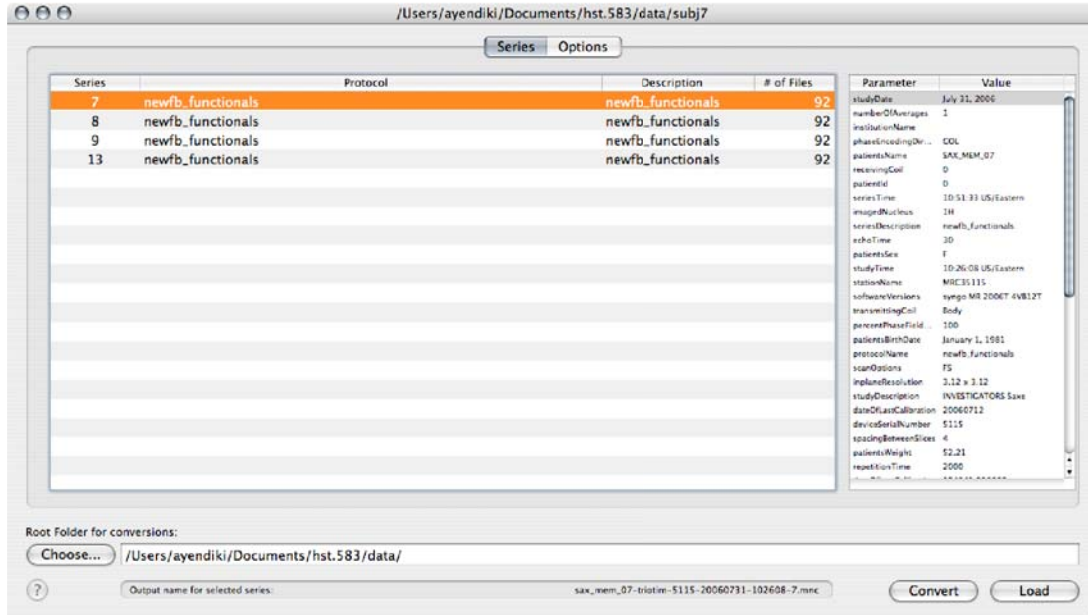

2. After the preliminary exploration of the data from run 1 in previous labs, we will now proceed with the analysis of all four runs of the self-reference paradigm from Subject 7. W

In the first lab you created a text file that contained the timing of the self-reference and semantic conditions as they appeared in runs 1, 3 and 4. Now create a similar file for the timing of run 2 and save it with a name like `selfref_run2.txt`. W

3. We will pre-process and fit a linear model to the functional EPI images from each run separately. We will save the outputs of the linear model fit that will be needed to perform a second-level analysis on all four runs. W

For each of this subject's four runs, open the corresponding EPI image set and perform the following steps: W

- i. Motion-correct the images. W
- ii. Apply spatial smoothing to the motion-corrected images, using a Gaussian smoothing kernel with a FWHM of 6mm. W
- iii. Normalize the intensity of the smoothed images to a mean value of 10000: From the Action toolbar item, choose Intensity Normalization, set the Normalization target value to 10000 and click on the `OK` button. This step is needed because we will average results from different runs (and, in the next lab, different subjects). W
- iv. Fit a linear model to the normalized images. Use the appropriate design matrix for the run that the image set came from. Use the default HRF shape and the same maximum order of the polynomial drift terms as in the previous lab (1). Set up a single contrast, that of the self-reference condition vs. the semantic condition. Configure the linear model to output the measures that are required for a second-level analysis. (In the outputs tab, check `Effect size` and `Standard error for effect`.) W You will not need individual T-maps or other outputs from each run. W

- v. Save the resulting volumes of effect size and effect standard error to disk, choosing W names that indicate the subject and run that they correspond to. W
- vi. Don't close the window showing the EPI volume series after motion correction W because you will need it for the next step. W

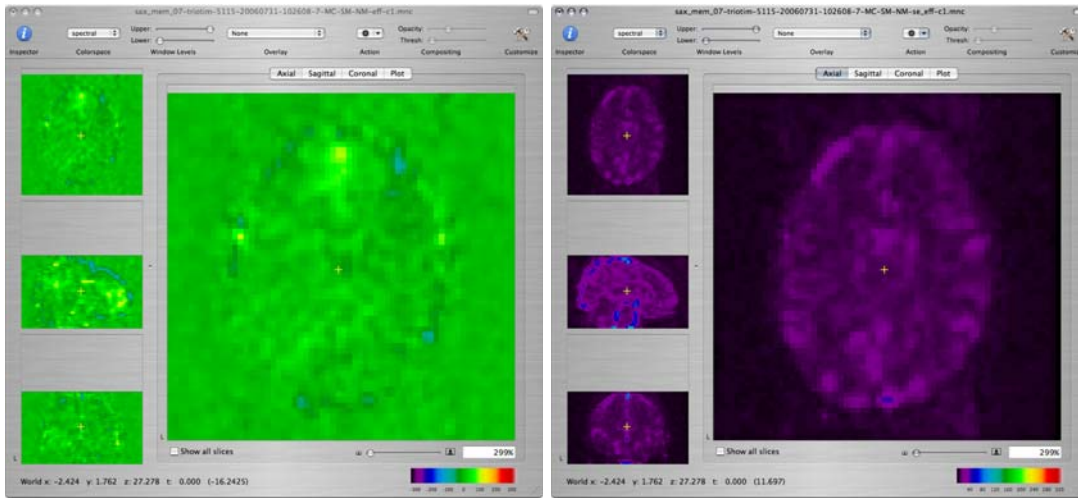

4. We will now register the EPI volumes from each run to a standard EPI brain average that is available in NeuroLens. This involves running a volume registration algorithm that will W calculate the shift, rotation, shearing, and scaling that must be applied to the EPI W volumes from each of our subject's runs so that they are mapped to the space defined by W the standard EPI brain. We will then save the calculated shift, rotation, shearing, and W scaling parameters so that we can apply them to the outputs of the linear model fitting W that we performed in the previous step. W

Perform the following steps on the EPI volume series from each of the four runs: W

- i. Go to the window showing the EPI volume series after motion correction (but before spatial smoothing). From the Action toolbar item, choose Volume Registration. The Volume 1 Registration window will pop up, showing the steps that the registration algorithm will W follow to find a mapping from the space of the current EPI volume series to the W target space: W

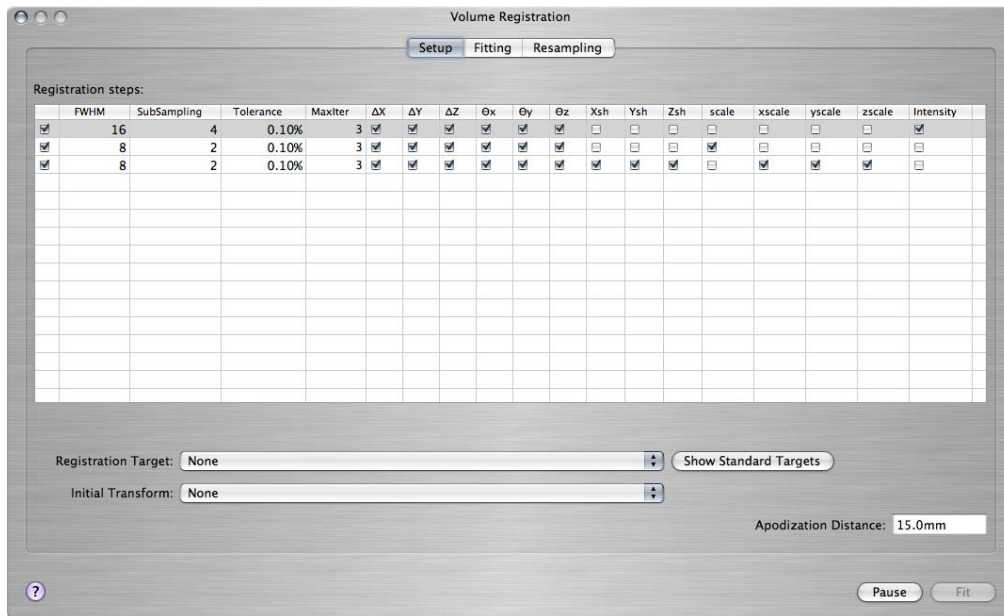

For each of the three steps, you can control W

- How much the source and target, i.e., the subject's brain and the standard brain, are smoothed at that step (FWHM)
- How much coarser the resolution of the two brains is made at that step (SubSampling)
- Which of the registration parameters are allowed to vary at that step: Shift along each dimension (ΔX , ΔY , ΔZ), rotation angle around each axis (θ_x , θ_y , θ_z), shearing in each dimension (Xsh, Ysh, Zsh), overall scaling (scale), scaling in each dimension (xscale, yscale, zscale), and image intensity (Intensity).

For now we will use the default settings. W

- ii. To specify that the space of the NeuroLens standard EPI brain is the target space for this registration, click on the Show Standard Targets button. In the popup window that shows up, select the file named 3T-EPI-Target.mnc and click on the Open button. A new window will open that displays the standard EPI brain. To examine whether the standard brain and the brain of Subject 7 are well-aligned, command-click on various anatomical landmarks in the standard brain and check if the cursor has moved to the corresponding landmark in the brain of Subject 7: W

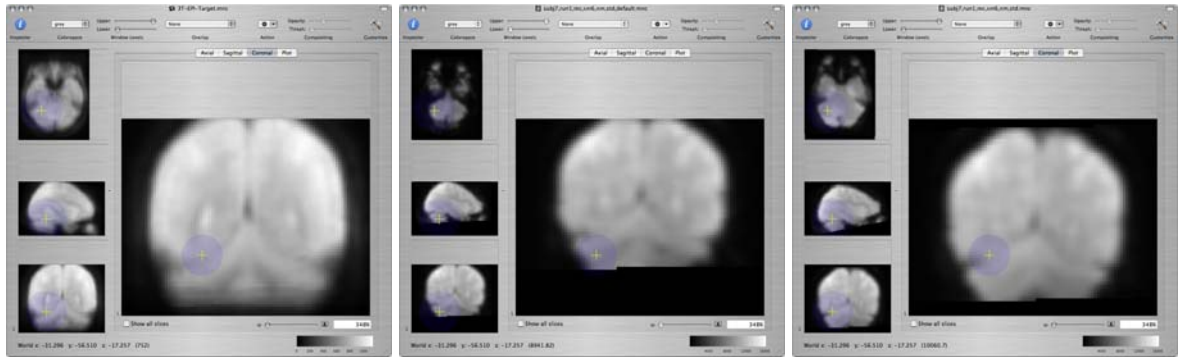

Or, on a sagittal view command-click along the medial wall: W

Standard brain / Resampled subject -/bad / Resampled subject -/ better /

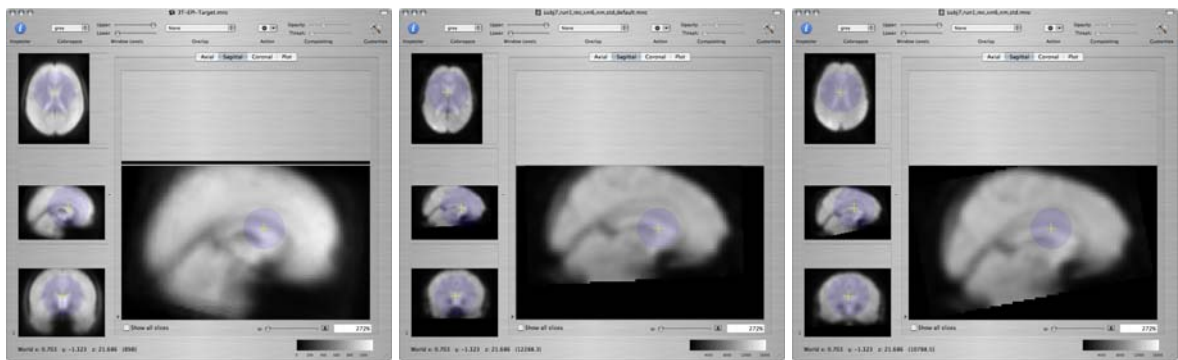

You can also choose the standard EPI brain as an overlay to the subject's EPI volume and change the opacity of the overlay from the Inspector window to check correspondence between the two images. W

- v. Experiment with the shift, rotation, shearing and scaling parameters in the Fitting 1 tab of the Volume Registration window to see how they change the registration. W

The registration will never be perfect but try to see if you can change it to improve the overlap between the subject's EPI volume and the standard EPI volume. One way to change the registration is by manually setting the shift, rotation, shearing or scaling in the Fitting tab of the Volume Registration window. Another way is by changing the parameters in the Setup tab of the Volume Registration window and repeating the registration. W

Hints: If some of the registration parameters (shifting, scaling, etc.) look like they are off, you can allow them to vary during more than one step of the registration. Or, you can reduce the amount of smoothing and/or subsampling during one or more of steps to refine the registration. These changes will typically make the registration slower, but they may help improve the final result. When you see that a registration is progressing in a bad direction, you can click on the Pause button and start over without waiting for it to finish. W

Q: Once you have a registration that you are satisfied with, report the final parameters from the Fitting tab. Provide screenshots that illustrate the agreement between the source and target volumes. There is no perfect answer! W

- vi. After you have settled on a registration that you are satisfied with, it is a good idea to save the transformation parameters in case you need to reuse them. In the **Fitting 1** tab of the **Volume Registration** window, click on the **Open transform** button to display the estimated transformation parameters. While the parameter window is current, go to **File > Save as...** and save the transformation to a file. Choose a file name that indicates the subject and run that you are processing.

Note that you will need to perform the registration on each of the runs separately, since the subject may have moved between runs.

- vii. Next you will resample the effect size and effect standard deviation that you obtained by fitting a linear model to this run's EPI series.

Make sure that the effect size and effect standard deviation volumes from this run are open. Go to the **Resampling** tab of the **Volume Registration** window and resample each of these two volumes to the standard brain, using the good transformation that you have just saved. Save the resampled effect size and the resampled effect standard deviation.

5. We are now ready to perform a second-level analysis (group analysis) that will combine the data from this subject's runs. We will gradually decrease the number of runs that we include in the analysis and record the change in statistical power in different ROIs.

Make sure that the resampled effect size volume and the resampled effect standard deviation volume from each of the four runs is open. Go to the window displaying one of the resampled effect size volumes. From the **Action** toolbar item, choose **Group Analysis**. The **Group Analysis** window will open, showing a list of the effect size volumes from the four runs:

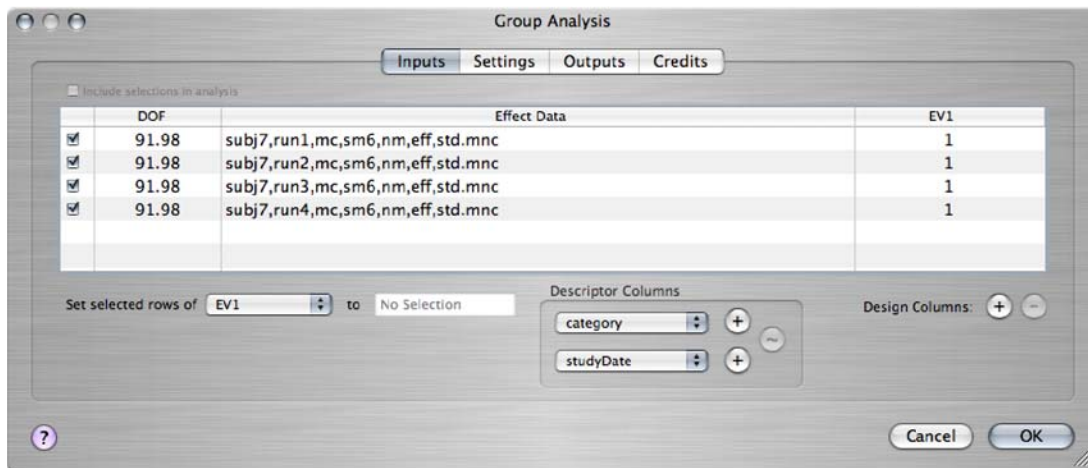

The last column must have a value of 1 for each of the runs that will go into the group analysis, so that the analysis tests for significant non-zero values in the average of the runs.

In the **Settings** tab, choose the **Analysis** type to be **Pure fixed effects**.

In the **Outputs** tab, check the **-log(p)** box.

Click on the **OK** button to perform the group analysis and save the resulting **-log(p)** map.

6. Repeat the group analysis, but this time in the **Inputs** tab uncheck the checkbox next to

the effect size file from the 4th run, so that you include only the first 3 runs in the W analysis. Save the resulting $-\log(p)$ map. W

7. Repeat the group analysis, now including only the first 2 runs. Save the resulting $-\log(p)$ W map. W
8. The group analysis cannot be performed with only one run. Fit a simple linear model to the pre-processed images from the first run to obtain a $-\log(p)$ map of the self-reference-W vs.-semantic contrast. W

Resample this map to the space of the standard EPI brain, using the transformation file that you saved when you registered the EPI series from the first run to the standard EPI brain. (You will need to open that transformation file so that you can select it in the W Resampling tab of the Volume Registration module.) Save the resampled $-\log(p)$ map. This map W can now be compared directly to the ones you obtained from the group analyses, as they W are all in the space of the standard brain. W

9. Make sure that the four $-\log(p)$ maps that you obtained by averaging 4, 3, 2, and 1 run(s) W respectively in steps 5-8 are open. W

You will now measure the maximum value of these maps in 3 different ROIs along the W medial wall. Open the ROIs: W

- /Users/HST583/Desktop/Data/selfRef0ld/subj7,std,roi1,lab7iii.mnc1
- /Users/HST583/Desktop/Data/selfRef0ld/subj7,std,roi2,lab7iii.mnc1
- /Users/HST583/Desktop/Data/selfRef0ld/subj7,std,roi3,lab7iii.mnc1

Using the ROI Statistics module from the Action toolbar item as you did in the previous lab, W find the maximum value in each of these ROIs in each of the four $-\log(p)$ maps. W

Number of runs in / analysis /	Max $-\log(p)$ ROI1 /	Max $-\log(p)$ ROI2 /	Max $-\log(p)$ ROI3 /
1 W			
2 W			
3 W			
4 W			

Q: Show plots of the maximum $-\log(p)$ value vs. the number of runs included in the analysis, for each of the three ROIs. What trend do you observe? How do you explain this W finding? W

10. **Q:** / hat regions of the subject's neuroanatomy do these ROIs correspond to? You can W overlay the ROIs on the standard brain and consult the [slides from Lab 2](#) to help you W answer this question. W

[< Previous lab W](#)

[Next lab >d](#)